



COMPANY
PROFILE

CV. PAROS DIAN WIJAYA

2022

ABOUT

CV. PAROS DIAN WIJAYA

About Us

Over the span of 21 years, CV. Paros Dian Wijaya Has proven itself to be one of the fastest growing Distributors among major steel traders in Indonesia, and is entrusted to be PT Krakatau Steel (Persero) Tbk's Official distributor.

The family run business was founded by Pascal Rosano on February 1st, 1999. The company now employs over 60 workers across their production process, and owns Two warehouses located across Bekasi. The Company also Own shearing machine to ensure the best possible quality Products to be carefully delivered to valued customers.

Tentang Kami

Dalam jangka 21 tahun, CV. Paros Dian Wijaya Telah membuktikan bahwa mereka adalah salah satu distributor dengan pertumbuhan yang tercepat di antara para pedagang besi baja besar di Indonesia, dan mendapat kepercayaan untuk menjadi distributor PT Krakatau Steel (Persero) Tbk.

Bisnis keluarga ini ditemukan oleh Pascal Rosano pada 1 Februari, 1999. Sekarang perusahaan ini telah memperkerjakan lebih dari 60 pekerja di seluruh proses produksinya, dan memiliki gudang yang terletak di Bekasi ditunjang oleh armada transportasi yang memadai. Perusahaan ini juga memiliki mesin shearing untuk memastikan produk dengan kualitas terbaik yang akan dikirim ke pelanggan utama.

COMPANY VISION AND MISSION

Vision

Become the Leading steel distributor in Indonesia

Menjadi distributor baja terkemuka di Indonesia

Mission

Source high-grade steel and provide exceptional service at a competitive price

Menjadi penyedia baja bermutu tinggi Dan memberikan layanan luar biasa pada Harga yang kompetitif

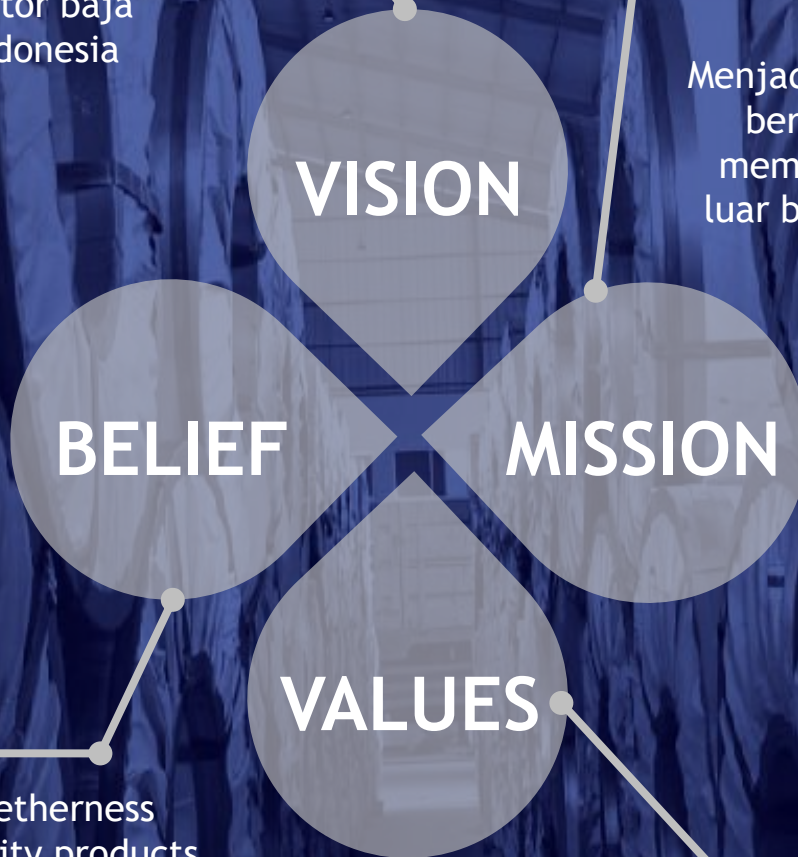

Belief

Prioritizing Togetherness to provide quality products and the best products for customers

Mengedepankan Kebersamaan untuk menyediakan produk berkualitas dan produk terbaik bagi Customer

Values

Develop competent and Trusted employees

Mengembangkan karyawan yang kompeten dan terpercaya

COMPANY HISTORY

1999
Office



2012
Tambun Warehouse



2017
Deltamas Warehouse



2018
Rotary Shear Leveller

2019
NC Hydraulic Shear



2021
Rotary Shear Line



COMPANY

PRODUCT AND SERVICES

PRODUCT



SPCC-SD
PLAT PUTIH



SPHC-PO
PLAT ABU-ABU



GALVANIS



CUT-TO-LENGTH

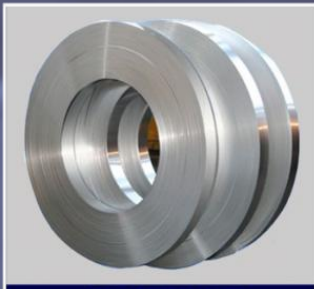

SLITTING



PLAT KAPAL



PLAT BORDES



SPHC
PLAT HITAM

SERVICE



ROTARY SHEAR LEVELLER



NC HYDRAULIC SHEAR



ROTARY SHEAR LINE



DELIVERY TRUCK



WHY CHOOSE US



Reasonable and competitive price
Harga yang wajar dan kompetitif



Delivery in time
Pengiriman yang tepat waktu



Make good relation
Menjalin hubungan baik

COMPANY GALLERY



COMPANY

WEIGHT TABLE



| SPCC-SD (4' x 8') | | SPHC-PO (4' x 8') | | SPHC (4' x 8') | | | |
|----------------------|--------|----------------------|--------|-------------------|--------|-------|--------|
| THICK | WEIGHT | THICK | WEIGHT | THICK | WEIGHT | THICK | WEIGHT |
| mm | kg | mm | kg | mm | kg | mm | kg |
| 0.40 | 9.33 | 1.60 | 37.33 | 0.80 | 18.70 | 4.00 | 93.32 |
| 0.45 | 10.50 | 2.00 | 46.66 | 0.90 | 21.00 | 4.50 | 105.00 |
| 0.50 | 11.67 | 2.30 | 53.66 | 1.00 | 23.33 | 4.80 | 112.00 |
| 0.60 | 14.00 | 2.60 | 60.66 | 1.20 | 28.00 | 5.00 | 117.00 |
| 0.70 | 16.33 | 3.00 | 70.00 | 1.40 | 33.00 | 5.80 | 135.32 |
| 0.80 | 18.66 | 3.20 | 74.66 | 1.50 | 35.00 | 6.00 | 140.00 |
| 0.90 | 21.00 | 4.00 | 93.32 | 1.60 | 37.30 | 7.80 | 182.00 |
| 1.00 | 23.33 | 4.50 | 105.00 | 1.80 | 42.00 | 8.00 | 187.00 |
| 1.20 | 28.00 | 4.80 | 112.00 | 2.00 | 46.70 | 9.00 | 210.00 |
| 1.40 | 32.66 | 5.00 | 116.65 | 2.30 | 54.00 | 10.00 | 233.30 |
| 1.50 | 35.00 | 5.80 | 135.32 | 2.50 | 58.30 | 12.00 | 280.00 |
| 1.60 | 37.33 | 6.00 | 140.00 | 2.60 | 60.70 | 16.00 | 373.28 |
| 1.80 | 42.00 | | | 2.80 | 65.30 | 20.00 | 467.00 |
| 2.00 | 46.66 | | | 3.00 | 70.00 | 25.00 | 583.30 |
| 2.30 | 53.66 | | | 3.20 | 74.70 | | |
| 2.50 | 58.33 | | | 3.50 | 82.00 | | |
| 3.00 | 70.00 | | | 3.60 | 84.00 | | |
| 3.20 | 74.66 | | | 3.80 | 88.70 | | |

How to Calculate Weight:

3' x 6' = Thickness x 13.13 = Weight (Kg)

4' x 8' = Thickness x 23.33 = Weight (Kg)

COMPANY

WEIGHT TABLE

| BORDES (4' x 8') | | | |
|---------------------|--------|-------|--------|
| THICK | WEIGHT | THICK | WEIGHT |
| mm | kg | mm | kg |
| 1.00 | 28.33 | 4.30 | 105.30 |
| 1.20 | 33.00 | 4.50 | 110.00 |
| 1.40 | 37.66 | 4.80 | 117.00 |
| 1.50 | 40.00 | 5.00 | 122.00 |
| 1.60 | 42.33 | 5.60 | 135.60 |
| 1.80 | 47.00 | 5.70 | 138.00 |
| 2.00 | 51.66 | 5.80 | 140.30 |
| 2.10 | 53.99 | 6.00 | 145.00 |
| 2.20 | 56.33 | 7.60 | 182.30 |
| 2.30 | 59.00 | 7.80 | 187.00 |
| 2.60 | 65.60 | 8.00 | 192.00 |
| 2.80 | 70.40 | 9.00 | 215.00 |
| 2.90 | 73.00 | 12.00 | 285.00 |
| 3.00 | 75.00 | | |
| 3.20 | 80.00 | | |
| 3.60 | 89.00 | | |
| 4.00 | 98.40 | | |
| 4.20 | 103.00 | | |

| GALVANIS (4' x 8') | |
|-----------------------|--------|
| THICK | WEIGHT |
| mm | kg |
| 0.90 | 21.90 |
| 1.00 | 24.23 |
| 1.20 | 28.90 |
| 1.40 | 33.56 |
| 1.50 | 35.90 |
| 1.60 | 38.23 |
| 1.80 | 42.90 |
| 2.00 | 47.56 |

How to Calculate Weight :

$$4' \times 8' = \text{Thickness} \times 23.33 + 5$$

$$= \text{Weight (Kg) (Bordes Plate)}$$

$$4' \times 8' = \text{Thickness} \times 23.33 + 0.90$$

$$= \text{Weight (Kg) (Galvanis Plate)}$$

COMPANY WEIGHT TABLE

| KAPAL (5'x 20') | | | | KAPAL (6'x 20') | | | |
|-----------------|----------|--------|----------|-----------------|----------|--------|----------|
| THICK | WEIGHT | THICK | WEIGHT | THICK | WEIGHT | THICK | WEIGHT |
| mm | kg | mm | kg | mm | kg | mm | kg |
| 3.00 | 218.70 | 20.00 | 1,458.00 | 4.00 | 350.00 | 24.00 | 2,100.00 |
| 3.20 | 233.28 | 21.00 | 1,531.00 | 4.50 | 394.00 | 25.00 | 2,188.00 |
| 4.00 | 291.60 | 22.00 | 1,604.00 | 5.00 | 438.00 | 28.00 | 2,450.00 |
| 4.50 | 328.00 | 24.00 | 1,749.60 | 5.60 | 490.28 | 30.00 | 2,625.00 |
| 4.80 | 350.00 | 25.00 | 1,823.00 | 6.00 | 525.00 | 31.00 | 2,713.00 |
| 5.00 | 365.00 | 28.00 | 2,042.20 | 7.70 | 673.75 | 32.00 | 2,800.00 |
| 5.80 | 423.00 | 30.00 | 2,187.00 | 8.00 | 700.00 | 40.00 | 3,500.00 |
| 6.00 | 438.00 | 31.00 | 2,260.00 | 9.00 | 788.00 | 42.00 | 3,675.00 |
| 8.00 | 583.20 | 32.00 | 2,333.00 | 10.00 | 875.00 | 45.00 | 3,938.00 |
| 9.00 | 656.10 | 40.00 | 2,916.00 | 11.00 | 962.50 | 50.00 | 4,375.00 |
| 10.00 | 729.00 | 42.00 | 3,062.00 | 12.00 | 1,050.50 | 60.00 | 5,250.00 |
| 11.00 | 801.90 | 45.00 | 3,281.00 | 13.00 | 1,137.50 | 65.00 | 5,687.50 |
| 11.80 | 860.22 | 50.00 | 3,645.00 | 14.00 | 1,225.00 | 75.00 | 6,562.50 |
| 12.00 | 875.00 | 60.00 | 4,374.00 | 15.00 | 1,313.00 | 80.00 | 7,000.00 |
| 13.00 | 947.70 | 65.00 | 4,739.00 | 16.00 | 1,400.00 | 90.00 | 7,875.00 |
| 14.00 | 1,021.00 | 75.00 | 5,467.50 | 18.00 | 1,575.00 | 100.00 | 8,750.00 |
| 15.00 | 1,094.00 | 80.00 | 5,832.00 | 19.00 | 1,664.00 | 100.00 | 8,750.00 |
| 16.00 | 1,167.00 | 90.00 | 6,561.00 | 20.00 | 1,750.00 | | |
| 18.00 | 1,313.00 | 100.00 | 7,290.00 | 21.00 | 1,838.00 | | |
| 19.00 | 1,386.00 | | | 22.00 | 1,925.00 | | |

How to Calculate Weight:

5' x 20' = Thickness x 72.9 = Weight (Kg)

6' x 20' = Thickness x 87.5 = Weight (Kg)



OUR OFFICE

OFFICE :

Jl. Bima Duta V / No.8 - 9
Kec.Tambun Selatan, Kab.Bekasi
Bekasi Timur - 17510
Jawa Barat



PHONE :

(021) 8265 0539
(021) 8265 0405
(021) 8260 7534



WAREHOUSE :

Jl. Mustika Jaya No. 88 - 89
Kec.Tambun Selatan, Kab.Bekasi
Bekasi Timur - 17510
Jawa Barat



FAX :

(021) 8265 0542



FACTORY :

Jl. Greenland I Blok AE 1 - 3
Kws. Industri Greenland Batavia
Deltamas , Cikarang Pusat - 17530
Jawa Barat



EMAIL :

paros_pdw@yahoo.com
marketing@parosdianwijaya.com



WEBSITE :

www.parosdianwijaya.com

